Richmond Record-Herald

VOLUME XXX—Nineteenth Year | RICHMOND RECORD-HERALD | FRIDAY, JULY 16, 1920 | NUMBER 166

KEANE MYSTERY IS CLEARED

OAKLAND AUTO MEN ANNUAL OUTING

The Automobile Trades Association of Alameda County held their sixth annual convention at Kozy Kove park at Point Richmond last night.

About one hundred automobiles started out from Oakland and were led through Alameda, Berkeley and finally to Kozy Kove. Only two of the members knew of their destination, as the place where the meeting was to be held was a mystery.

Over three hundred and fifty members attended the meeting and the following officers were elected for the ensuing year:

W. J. Hasse, president; W. J. Page and Stewart Jones, vice-presidents; Charles Hebrank, treasurer; Robert W. Wheatland, secretary; W. E. Streif, E. E. Fetter, Konrad Gobel, C. L. Hebrank, J. H. Mackay, A. F. Hoffman, B. W. Hammond, J. Charles Nagel, W. J. Hasse, A. E. Berg, Don Ensminger, S. Farch, W. E. Hite, L. W. Reno, S. L. Fisher, L. Hiteman, M. Oliver, D. D. Jones, W. F. Rancel, J. A. Baugh, Fenton Zehner, Nelson Schotzhler, Manuel King and Albert Cole, members of the executive board.

Ernest E. Sutter, retiring president, was presented with a solid gold fountain pen on which his name was engraved.

Deaths Decrease, Births Increase, For Past Year

The annual report of the department of health as submitted by Commissioner C. R. Blake shows this city to be in a healthy condition. The actual resident deaths was 145 as compared with 363 for 1919. There were 359 births during the same period, an increase of ten over the preceding year.

SMALLER TAX RATE NEXT YEAR PROBABLE

City Manager J. A. McVittie has completed his budget of the expenses of the city for the next fiscal year, which will be presented to the council at its meeting Monday night for adoption.

On this the tax rate for the coming year will be based. The tax rate for the year ending June 30th was $1.71 on each $100, but on account of economies that will be put in practice for 1920, it is believed the rate will be fixed by the council in September will not be any more than the rate of last year, and there is a possibility that it may be less.

Housewives are To Distribute 14 Cent Milk

Fourteen cent milk is to be distributed by the Housewives League of Alameda county, according to an announcement at a meeting yesterday in the Haight school.

A boycot may be declared if the milk dealers put an increased price into effect on August 1st, as has been announced.

It is very likely that the Richmond Housewives League will join with the allied organizations.

STORY HOUR PROGRAM AT THE LIBRARY

The stories for the Story Hour at the Main Library Saturday afternoon are as follows: "The Line of Golden Light; or The Little Blind Sister," and "The Strange Story of a Wonderful Sea-God."

Mrs. J. O. Weston, who has been quite sick since last Sunday, is improving very rapidly.

5 PER CENT INCREASE GAS RATES ALLOWED

The new rates that have just been fixed by the State railroad commission for gas to be collected by the Pacific Gas and Electric company will hit the consumers of Richmond hard, and will mean that the corporation will be legally permitted to collect thousands of dollars additional during the coming year.

In Oakland, Alameda, Berkeley, Piedmont and Albany the rate is fixed at $1.05 per thousand cubic feet of gas, while just over the county line the rate is $1.525 per 1000 feet.

The rate that the Richmond residents have been paying for the past two years is $1.45, and was made up as follows:

First 500 feet	$ .75
Next 500 feet	.60
Surcharge	.10
Per 1000 cu. feet gas	$1.45

Under the new rate just established by the commission the rate will be as follows:

First 500 feet	$ .75
Next 500 feet	.675
Surcharge	.10
Per 1000 cu. feet gas	$1.525

The new rates will become effective on the 24th of this month.

The order issued by the Railroad Commission reads as follows:

Schedule G—4—Hayward, San Leandro, Richmond and contiguous suburban territory: Daly City, Burlingame, Hillsborough, Redwood City, San Mateo, South San Francisco and contiguous suburban territory:

$0.75 for the first 500 cubic feet or less.

$1.35 per 100 cubic feet for the next 4500 cubic feet.

Assessment Roll Is Accepted by Equalization Board

After spending a week in considering the assessment roll as turned over to it by City Assessor J. O. Ford, the city Board of Equalization last night approved the roll, and adjourned sine die.

The only change made in the rolls was a reduction on some water lots, the property of the Ellis Landing and Dock company.

Boiler Shop Wins Game Barrel House

In the baseball game yesterday afternoon between the boilershop and the barrel house of the Standard Oil, the former won the game by a score of 5 to 0. Fitzgerald was batted out of the boy in the first inning and was replaced by Shimpa.

Pythians Are Ready for Big Rodeo Set for Saturday Eve.

Last night at Pythian Castle the executive committee for the Pythian rodeo in Lincoln Auditorium on Saturday night held an enthusiastic meeting.

Grand Representative A. S. Lilly, assisted by Deputy Grand Chief Anna Bowyer, Grand Representatives Rose Parker, Protector Margaret Huebner and the Pythian Sisters and Nomads, will serve supper on Saturday night to visiting knights and candidates in the dining room at Pythian Castle from six to seven-thirty p. m.

Knight Leon Michel, Master of Finance Robert G. Lee, and Keeper of Records and Seal F. G. Blackhart will receive the candidates at Pythian Castle.

Grand Representative R. H. Parker will provide entertainment at the Castle for the candidates until the time set for escorting them to the Auditorium. He will act as marshal in conducting them from the Castle to the Auditorium.

Captain H. H. Moore, PDGC, has called all Sir Knights of Richmond Commandery No. 13, Uniform Rank, Knights of Pythias, in uniform, white gloves and side arms, to meet at Pythian Castle at 5:30 p. m., when they will be assigned to their special duties as ushers and guards.

All visiting candidates from the 42 other lodges around the bay will register at Pythian Castle.

The Auditorium will open at 7:30 p. m. Admission will be by password only. Chancellor Commander A. W. Parker, assisted by Master of Finance Robert G. Lee and visiting Chancellors Commander will be at the Auditorium entrance to welcome the Pythians and give the password to those entitled to receive it. An official report for dues to July 1st is necessary.

The convention will open in regular form at the Lincoln Auditorium at eight p. m., with General Chairman Howes acting Chancellor Commander, Vice-Chancellor W. E. Rose, acting Prelate B. C. Parker, PC, Sir Knight H. E. Hunt, P., acting Master at Arms, E. Gall, Inner Guard, C. M. Cook, Outer Guard.

Grand Chancellor Dr. W. F. Gates, Oroville; Grand Vice-Chancellor J. Stanley Brown, El Centro; Grand Prelate Jesse W. Carter, Redding; Grand Keeper of Records and Seal, Herman Shaffner, San Francisco; Grand Master of Exchequer James R. Sloan, Oakland; Grand Trustee Col. A. T. Davis, Richmond; and other grand lodge officials will be received with Grand Honors.

The initiatory ceremonies will follow. Refreshments will be provided at the close. Final plans will be made at the usual weekly convention Friday evening.

Sacramento Man Is New Secretary for C. of C.

At a meeting of the directors of the Chamber of Commerce held today at noon, J. W. Walace of Sacramento was employed as the new secretary at a salary of $250 per month. The condition of the organization and its needs were thoroughly discussed, and it was decided to place the finances of the body under a budget system.

Mr. Walace comes to this city highly trained for the work he undertakes, and with the best of recommendations from secretaries of chambers of commerce in other cities.

Ministers Pay Visit to Factories

About thirty-five Methodist ministers who have been attending college at San Jose are making a tour of Richmond and vicinity today investigating industrial conditions. They partook of dinner at Martin's grill at noon, and then in automobiles, under the direction of Rev. Paul Little, were taken on a tour of the city, and the factories visited.

El Cerrito Trustees In Session

The session of the trustees of the city of El Cerrito last evening was a short one, as two of the members, Trustees P. A. Stenberg and Frank Grant were absent.

The monthly reports of the treasurer, clerk and marshal were read and accepted.

Marshal Mackinnon was instructed to ascertain the damage to Cutting Boulevard done by the steam roller which recently was run over it, and an effort wil be made by City Attorney H. J. Wildgrube to collect the amount claimed.

Engineer W. S. Farley reported to the board that he had appointments for this week to take a number of contractors over Kearney street to see if they would be willing to bid on the proposed work, and what it would probably cost.

If the East Bay Water company can be persuaded to do it, a hydrant will be installed at the corner of Liberty and Manila streets.

Berkeley People Ask for Better Supply of Water

Thousand Oaks Association, formed of residents of Thousand Oaks, Berkeley, Alameda County, today filed with the Railroad Commission a complaint charging inadequacy of water service against the East Bay Water company, Spring Estate company and George Friend company.

The complainants ask the commission to compel the East Bay Water company to increase pressure on the pipes through which it delivers water to the Spring Estate company's distributing system, thus making it possible for the Spring company to give good service. They claim that from five o'clock to eight p. m. many of the residents of Thousand Oaks are without sufficient water for their needs.

Lonkshoremen at Municipal Wharf Making Demands

The longshoremen at the municipal wharf are not at work today, and whether they will be at work this evening on the arrival of a cargo of sugar, depends whether the demands made by the men are met. It is understood there is a demand that a walking delegate be employed to have charge of the men. Harbor Master Misner is out of town and the details of the trouble cannot be learned.

School Plans Be Considered By the Trustees

Just as soon as city superintendent of schools W. T. Helms returns from his vacation, plans for the additions for the different chools will be taken up by the school trustees and adopted.

Although no bids were received for the sale of the bonds, it is believed by the trustees that some way will be found to market them, so that the work may proceed without delay.

Police officer E. H. Axtell returned home this morning from his vacation. He has been in the southern part of the state.

Mrs. J. P. Smith, of the Point, has left for Pittsburg, Pa., where she will visit with her parents for the next three months.

Mr. and Mrs. J. O. Redman will leave tomorrow for a week-end visit with their parents at Walnut Creek.

BERKELEY CAPTAIN'S BODY IN THE BAY

Covered with mud, and in a very bad state of decomposition, a body was picked up in the bay last night, that after hours spent by the coroners' deputies in cleaning up the remains and washing the dirt off of papers, was identified at an early hour this morning as that of D. I. Keane, the Berkeley capitalist who disappeared from his home at 2919 Telegraph avenue in the University town, about two weeks ago. Just how he met with death will probably never be known. Whether he ended his life in this city, or at some other point in the bay, and his body has been washed back and forth by the tides for the past two weeks, cannot be determined.

The body was discovered by Arthur Cox, a towboat man, who resides at 125 South Fourth street. It was floating in the bay opposite Point San Pablo. Cox tied a rope to the body and towed it to the foot of Seventh street, when the coroner's office was notified. The body was beyond recognition, the head was nearly all eaten away, both hands were gone, and other parts of the body had been eaten into.

The remains were taken to the coroner's office, and the work of cleaning up the body took about three hours, as the clothes were caked with mud and every pocket was filled with dirt.

The contents of the pocket were washed and dried, and it was through this means that identification was finally established. Among the articles found was a gold watch, $110 in cur-

(Concluded on Page Four.)

Save For The Future

How is it the small wage earner forgets the future? In the majority of cases he does not save, and at sixty is still going around his circle of spending his all. Save a certain percentage of your earning. It is the royal road to wealth. Money deposited with us earns four per cent interest, and interest is compounded twice a year.

THE MECHANICS BANK

MacDonald Ave. at Eighth St. "At the Sign of the Clock"

"At the Sign of the Clock."

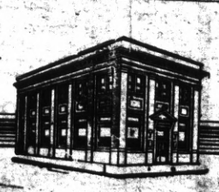

Home Institutions Backed By Home People.

The First National Bank and the Richmond Savings are home institutions, backed by home people and home capital. It is to your interest to deal with these useful banks.

FIRST NATIONAL BANK

MEMBER FEDERAL RESERVE SYSTEM

RICHMOND SAVINGS BANK

(SAVINGS)

SIXTH AND MAC DONALD

Richmond Record-Herald

Published Every Afternoon, Except Sundays and Holidays, by the RECORD-HERALD COMPANY

1030 Macdonald Avenue Telephone Richmond 70

G. E. MILNES ..... President and Manager
GROVER E. MILNES ..... Business Manager

SUBSCRIPTION RATES

1 Year.....$4.80 6 Months....$2.40 1 Month by Carirer..40c
Single Copies five Cents.

Entered at the Postoffice at Richmond, Cal., as Second-Class Matter.

OFFICIAL PAPER CITY OF RICHMOND

THE BEAUTY OF WOMEN

Years ago, when the adults of this town were children, our mothers and our grandmothers and our aunts could hardly be induced to enter a beauty shop or purchase cosmetics from over the drug counter. It was considered vain and frivolous, and sobriety did not approve.

In those days, women aged much more rapidly than they do today, and the wrinkles of time were in evidence early in life.

But today it is different, and it is well that it is so.

A man marries a woman because he is attracted to her and forms a lasting affection for her. It is but natural that he should take a pride in her beauty and in retaining either is more than justifiable in its employment.

The woman of the home takes a pride in having that home neat and attractive, and spends many hours in adding those little touches which she knows are appealing to the man of her choice.

Is there any reason why she should be less particular in preserving her beauty of person than she is in retaining that of the home?

There is today no reason why a normally healthy woman should not retain much of the brightness and the bloom of youth even to the brink of the grave. Certainly it is more rejuvenating to her and more pleasing to those who know and love her.

Do not criticise the woman who uses artificial means to retain her beauty of person on a par with that of her soul.

It is possible she is showing evidences of wisdom not possessed by some of her critics, for in the eyes of mankind the preservation of her charm is justifiable in every way.

HARDING KNOWS HOW

With the election of Warren G. Harding to the presidency, government by theory and intuition will give place to government by experienced experts, based on proved principles of sound national management. Instead of a professor from an institution of learning seeking to apply to the Federal government the dogmas of a college curriculum, we shall have a trained legislator and executive who will conform his administration to the lessons he has learned during a term in the United States senate, preceded by two years as lieutenant governor of his state and four years as a member of the Ohio senate.

Not only has Senator Harding learned in the school of experience of the relations between the executive and legislative branches that must be maintained if our government is to continue to express the popular will as our forefathers provided in the constitution, but he has learned to respect the opinions of his fellow senators, and of others chosen by the people to represent their views, says the Albuquerque Journal.

It is here again that the Wilson administration has signally failed to perform its allotted part in our plan of government. It has been totally impossible for the Wilson type of mind to conceive that it is not infallible, and to realize that the views of the people can be more nearly expressed through the composite expression of their leaders than through the utterances of a single individual. His has been a one-man government, uninfluenced by the opinions of accepted authorities.

Even the lowly but useful angleworm has not escaped the high cost chaze. Twenty-five cents a dozen is a modest price at some fishing resorts.

It is quite sporty to read the baseball news each day, but it would be even more sportsmanlike to pull off game ourselves once in a while.

It is distressing to think that our rich men have to go to Europe to get a "drink," and equally distressing to think that many Europeans have to come here to get something to eat.

"EFFICIENT, INDEED"

When there was an overturning of government in Russia in 1917 the U. S. department of commerce issued a bulletin, declaring that the change was of great significance to the United States and that it was not a revolution but a comparatively peaceful suppression of an inefficient form of government by the succession of a highly organized and efficient form of government. It is evident that the department of commerce had no prophet in charge of its affairs.

TIME FOR AN EMBARGO

Washington announces that an embargo is to be placed on the exportation of sugar in order to relieve the shortage said to exist in that staple article. It is time for an embargo, for the enormous quantity of four hundred and forty millions of pounds were shipped abroad from January 1 to May 27. No wonder the price has reached a point where economy almost demands a choice between sugar and shoes.

AN AMERICAN SILVER PRICE

For the first time in the history of American silver mining an American market has been established and will be maintained, and for the first time the London quotation will not govern the sales of silver, says the Leadville (Colo.) Herald-Democrat. This is the result of the Pittman act, that is now operative, and which was meant to stabilize the price so that it would remain at a dollar an ounce. For many months it seemed very probable that the price of silver would hold well above the dollar, owing to the active demand that existed. This fond hope was rudely shattered, and the mint found itself confronted with the necessity of buying American silver at a dollar an ounce when the foreign price had dropped to 80 cents.

Until the rules and regulations were made the erratic course of silver threatened to put many silver producers out of business, but the announcement that a new quotation has been established, based on the Pittman act, so that no further attention need be paid to the London quotation as a basis for settlement, will be received with general satisfaction, for it promises a stable price that will enable the miner to figure ahead on his mining operations.

HOW DO YOU TREAT SUNDAY?

Sunday—a day of rest. Do you make it such, or are you dividing ways and means of swelling your profits during the week?

Sunday is a day of rest, for one reason because the human mind requires a certain amount of relaxation without which it becomes weakened and confused and fails to function properly and to advantage. It was so intended by the Creator.

And where do you find that rest? Where do you obtain that spirit of repose which stimulates and rejuvenates the entire human fabric?

There are many ways and places, but one is more beneficial than all others combined. That is your weekly visit to the church on Sunday morning or evening or both. Even if you hear not one word the minister says, the simple knowledge that you are in the sanctuary of the Lord casts a feeling of calmness, solemnity and repose over you which is good for the mind, the body and the soul.

But few men know when they are well off—until their wives tell them.

BEGIN HOT WATER DRINKING IF YOU DON'T FEEL RIGHT

Says glass of hot water with phosphate before breakfast washes out poisons.

If you wake up with a bad taste, bad breath and tongue is coated; if your head is aching; if what you eat sours and forms acid in stomach, or you are bilious, constipated, nervous, sallow and can't get feeling just right, begin inside bathing. Drink before breakfast a glass of hot water with a teaspoonful of limestone phosphate in it. This will flush the poisons and toxins from the stomach, liver, kidneys and bowels, and cleanse, sweeten and purify the entire alimentary tract. Do your inside bathing immediately upon arising in the morning to wash out of the system all the previous day's poisonous waste, gases and sour bile before eating more food.

To feel like young folks feel, like you felt before your blood and muscles became loaded with body impurities, get from your pharmacist a quarter pound of limestone phosphate, which ish inexpensive and almost tasteless.

Men and women who are usually constipated, bilious, headachy or have any stomach disorder should begin this inside bathing before breakfast. —Adv.

BE PRETTY! TURN GRAY HAIR DARK

Look young! Nobody can tell if you use Grandmother's simple recipe of Sage Tea and Sulphur.

Almost every one knows that Sage Tea and Sulphur, properly compounded, brings back the natural color and lustre to the hair when faded, streaked or gray. Years ago the only way to get this mixture was to make it at home, which is mussy and troublesome. Nowadays, by asking at any drug store for "Wyeth's Sage and Sulphur Compound," you will get a large bottle of this famous old recipe, improved by the addition of other ingredients, at a small cost.

Don't stay gray! Try it! No one can posibly tell that you darkened your hair, as it does it so naturally and evenly. You dampen a sponge or soft brush with it and draw this through your hair, taking one small strand at a time; by morning the gray hair disappears, and after another application or two, your hair becomes beautifully dark, glossy and attractive.—Adv.

Old window shades of white can be modernized with an addition of coarse lace on the lower edge.

BIG WHIST AND DANCE
Given by Mrs. W. Burgart
RICHMOND CLUBHOUSE
Saturday Eve., July 17th
Admission 55c.. Valuable Prizes

T. & D. RICHMOND THEATRE

RICHMOND THEATRE PROGRAM

FRIDAY AND SATURDAY

PAULINE FREDERICK in "BONDS OF LOVE"

VITAGRAPH COMEDY

SELECT NEWS

FORD WEEKLY

Starting time of Feature daily-Matinee 2:35; evenings 7:35 and 9:25

NOTICE TO VOTERS

A new and complete Registration of Voters is required by law during the year. 1920.

Every person entitled thereto must register thirty days before any election at which he or she desires to vote.

Registration for the purpose of voting at Municipal Elections for towns of the Sixth class, closes March 12th, 1920.

Registration for the purpose of voting at Presidential Primary Election, closes April 3rd, 1920.

Registration for the purpose of voting at August Primary Election closes July 31st, 1920.

Registration for the purpose of voting at General Election closes October 2nd, 1920.

You may register with the County Clerk or any of his deputies.

Dated: January 20th, 1920.

J. H. WELLS,
County Clerk of Contra Costa County State of California.

The following are registration deputies:

A. H. MacKinnon, El Cerrito.
Frank Conlon, El Cerrito.
Mrs. Grace E. Castner, El Cerrito.
J. Sandvick, El Cerrito.
W. H Williams, Giant
Geo. E. Valencia, San Pablo.
Frank Silva, San Pablo.
Mrs. Marie Smith, Rodeo
A. C. Faris, City Hall, Richmond
J. A Deadrich, City Hall, Richmond
Miss Georgia Johnson, 208 Richmond Ave.
Arthur D. King, 104 Washington Ave.
Miss Virginia Griffiths, 429 Macdonald Ave.
Martin J. Gordon, 319 Macdonald Ave.
J. H. Plate, 610 Macdonald Ave.
Mrs Jessie Lincoln, 307 35th St.
John A. Miller, Pt. San Pablo
Miss Pearl Anglum, 2235 Macdonald Ave.
Mrs. Marie L. Ogborn, 861 Bissel Ave.
Miss Nannie L. Nesbit, 631 Bissel Ave.

Feb. 5—Daily to Oct

ASSOCIATED SAVINGS BANKS OF S. F

Humboldt Savings Bank, 783 Market St. near Fourth.—For the half year ending June 30, 1920, a dividend has been declared at the rate of four (4) per cent per annum on all savings deposits, payable on and after July 1, 1920. Dividends not called for are added to and bear the same rate of interest as the principal from July 1, 1920. Deposits made on or before July 10, 1920, will earn interest from July 1, 1920.

H. C. KLEVESAHL, Cashier
June 29—12t

Devonshire Cloth 49c

THE PRESENT WHOLESALE PRICE OF DEVONSHIRES, IN SAN FRANCISCO, IS

52 1-2 Cents a Yd

THAT IS THE PRICE THAT MERCHANTS WHO BUY TODAY ARE PAYING FOR DEVONSHIRES—

52 1-2 Cents

WE ARE JUST IN RECEIPT OF A DELAYED SHIPMENT OF DEVONSHIRES BOUGHT AT THE OLD PRICE.

THESE ARE IN STRIPES, CHECKS AND SOLID COLORS—32 INCHES WIDE—ON SALE AT

49c a Yard

READ'S
730 MACDONALD

More than half the motorists of the Pacific Coast use Zerolene

STANDARD OIL COMPANY (CALIFORNIA)

The Standard Oil ZEROLENE For Motor Cars

"Correct lubrication"

A grade for each type of engine

S. N. TENBROOK, Special Agent, Standard Oil Company, Richmond, Cal.

For Cooking and Heating
USE
GAS
IT
COSTS LESS

See the new modern time and labor saving gas appliances

AT YOUR DEALERS

Pacific Gas and Electric Co.
719 Macdonald Avenue. Telephone 531

Tilden Lumber Co.
PRICE---QUALITY---SERVICE
R. M. TILDEN, President
Office and Mill—15th St. and Nevin Ave. Phone Richmond 81
YARDS—Oakland, Berkeley, Richmond and Crockett

For Sale---
50 ft. corner on Macdonald Ave.
14 lots with large residence suitable for Sanatorium or Hospital; four blocks from S. P. Depot.
Inquire
S. R. WOODS & CO.
1434 Macdonald avenue.

WANT ADS
Above all in Bringing Results Our Want Ads Bring a Higher number of Results than any Try one to-morrow.

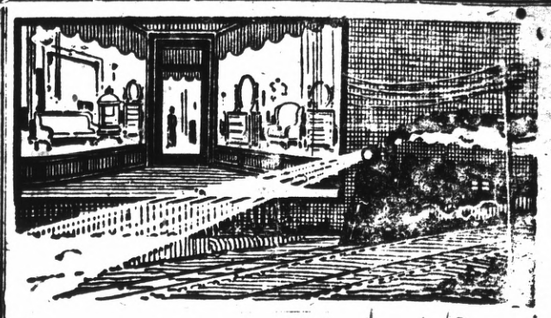

Have you ever watched the headlight of a locomotive, piercing night's blackness with a shaft of snow-white brilliance?

Then you have known the silent, unconscious appeal of light.

Modern Concealed Window Lighting

exerts the same quiet, undeniable entreaty to every pedestrian who passes your store after dark. Unconsciously he looks and pauses—unconsciously he recalls the brightness of your window and its cheerful, up-to-the-minute appearance. Bright windows make friends and customers. Light up now.

WESTERN STATES GAS & ELECTRIC CO.

Advertising is to a business What Gasoline is to an auto.

Some people are mind-readers, but most of them have to be told.

Show me a successful merchant And I will show you that he is an advertiser

Advertising is the food that a healthy business thrives on

The Best of Fresh Meats
Telephone us an order for your particular steak, chops or roast and you will find that we give particular care to satisfy you.
CHICKENS—CURED MEATS—LARD
UNION MARKET 2114 Macdonald Ave. Phone Richmond 86

UNION TRANSFER,
AUTO SERVICE——STORAGE
FRANK SCHOLES, Prop
Office Schuler's Stationery Store, 800 Macdonald Avenue
MOVING, BAGGAGE, STORAGE—HANDLE ANYTHING
Residence Phone 1-106-W

Richmond Conservatory of Music
906 Macdonald Avenue, Cunningham Bldg.
Principal, Aurora Thompson, A. G. S. M.
(Associate of Guild Hall School of Music, London, England)
PIANO, VOICE, VIOLIN, WIND INSTRUMENTS
Vocal and piano Tuesday and Saturday. Pupils Etude Club in connection with above, meets last Saturday in every other month. Interviews to arrange for lessons, Tuesday 12 to 1, and Saturday 2 to 5, by appointment.

Richmond Cottage Hospital
Ninth Street and Barrett Avenue Phone Rich. 885
A quiet homelike hospital for Richmond people under the care of their own physicians. Personal attention of graduate nurses.

COAL Draying and Storage
PILLOW BROS.
705 Macdonald Ave. Phone 91

Buy Your Coal Now!
RICHMOND-STEGE COAL, FUEL & DRAYAGE CO.
1600 LAUREL AVE., STEGE PHONE RICHMOND 819

Classified Rates

	2t	4t	6t	12t	24
3 Lines	.25	.45	.60	1.00	1.50
4 Lines	.35	.60	.80	1.35	2.00
Lines	.45	.75	1.00	1.75	2.50
Lines	.50	.90	1.20	2.00	3.00
Lines	.60	1.05	1.40	2.25	3.50
Lines	.70	1.20	1.60	2.50	4.00
Lines	.80	1.35	1.80	2.75	4.50
Lines	.90	1.50	2.00	3.00	5.00

FOR SALE

FOR SALE.—Level lot, 25x100, slightly above grade, all street improvements, New Richmond Add. C. S. Dodge, owner, 1327 Leavenworth St., San Francisco. 6-11-6t

WANTED—Room, with or without board, in private family. Address Box 123, Record-Herald office. 6-11-3t

FOR SALE —REAL ESTATE

NORTHBRAE AND THOUSAND OAKS HOMES

Sunshine. Views. Fresh Air Parks, Playgrounds, Schools, Beautiful Drives. The only way Berkeley can possibly grow. Key Route and S. P. transportation. Great future ahead. New homes being started every day.

$3150—$1200 down, $25 per month. Five rooms. Near to schools and transportation.

$3700—$1000 down, $40 per month. Five rooms. Cement exterior. Near to S. P. transportation and schools.

$5000—Easy terms. Five rooms and sleeping porch. Garage. Cement basement.

$5200—$1000 down, $40 per month. Cement bungalow, overlooking the bay. Fine veranda. Three bedrooms; garage.

PERCY H. BURNS
Northbrae Station, Berk. 2983
Office open Sundays.
BERKELEY, CAL.

FOR SALE—Good five room house, reasonable, windmill, tank, garage chicken house, about 600 chickens cow and heifer. See owner on place on south Seventeenth street near Wright avenue. 6-24-2t

FOR SALE CHEAP—Furniture for three rooms and kitchenette. A bargain; also party can rent cottage; has good garden and will sell 15 white leghorn chickens, all laying. Call at 456-21st St. Leaving city is reason for selling. 6-10-3t

APARTMENT BUNGALOW

$400—Four large sunny rooms, with wall bed, some terms and a rent saver. No. 515 3rd street. Open for inspection from 1 to 3 daily. 3-1-tf

TWO AND THREE ROOM, unfurnished apartments, light, water and gas free. No. 3013 Cutting boulevard. 6-9-12t

POLITICAL CARDS.

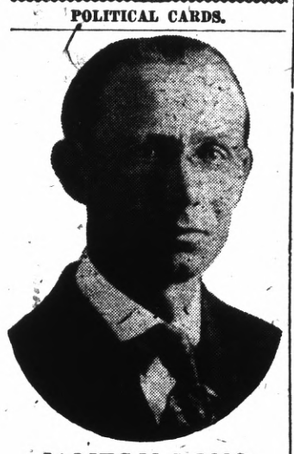

JAMES N. LONG
CANDIDATE FOR REPUBLICAN NOMINATION FOR MEMBER OF ASSEMBLY EIGHTEENTH DISTRICT
Primary Election August 31, 1920

Ernest H. Kueffer
Candidate for Republican nomination member of Assembly, Eighteenth district, primary election August 31, 1920.

CLASSIFIED ADS.

NEW TODAY

WANTED.—A single furnished housekeeping room. Address box 230, Record-Herald office. 6-15-3t

WANTED.—$3000 at 6 per cent on flats at 547-49 Sixth street, valued at $6250. A No. 1 security. J. V. Nelson, 2845 Twenty-third avenue, Cal. Phone Fruitvale 2341 J. 6-14-6t

FOR SALE—Two lots, corner of 5th street and Cutting Boulevard, cheap. Apply 152 Harold avenue, San Francisco, Cal. 6-30-1mo.

FOR SALE.—Two fine Toggenburg goats, five and seven months old, also dining room set. Apply 766 Seventh street. 7-9-2t

FOR SALE.—Fryers, forty cents per pound; also pullets three months old; and laying hens and ducks. Address 621 Eighteenth street. 6-14-2t

FOR SALE OR TRADE.—Lots 1 and 2, Block 4, in the 1915 Exposition tract, Richmond. Will take a goor Ford in part payment. P. A. Stenberg, El Cerrito, Cal. 6-18-

CANARY BIRDS FOR SALE.—Good singers. Apply 676 Fifth St. 6-25-3t

CAN YOU ASK MORE FOR YOUR MONEY

5 room cottage, price $2200, $125 down.

4 room cement bungalow, modern, garage, price $2750, $300 down.

Corner store, 7 rooms, garage, $3500, $200 down.

Exchange store and 4 rooms for cottage.

MRS. G BANDUCCI,
Room 5, Berry Building
6-18-6

LOST AND FOUND

FOUND—A little poodle dog on Standard avenue, answers to the name of "Trixie." Owner can have same by proving property and paying the charges for this advertisement. Call at 46 Arizona avenue, Pt. Richmond. 6-12-3t

WANTED

WANTED—For rent for use in Richmond, one small concrete mixer, with gasoline engine; also 3,000 board feet second hand lumber. R. W. Littlefield, 357 Twelfth street Oakland, Cal.; telephone Lakeside 6750. 5-6-3t

MANIS HOTEL
MRS. A. MANIS, Prop.
232 Sixteenth Street
Just completed, everything new, nicely furnished, hot and cold water in every room, baths, rates reasonable.

CASWELL COFFEE
The Coffee You Drank at the Fair
L. HUNT
Tel. Rich 540

HAPPY DAYS

You are happy only while you are well. One of our greatest joys in life has been the bringing of happiness to suffering men and women made miserable and wretched by pain. Let us show you the way to happiness.

No cost for consultation.

Office Hours: 10 to 7; Sundays, 10 to 12.

Drs. Chan & Kong
Phone Oakland 9640.
901 Clay St., Corner 9th St.
OAKLAND, CALIFORNIA

THESE PAINTERS CARRY LIABILITY INSURANCE

ZEB KNOTT
SHERWIN-WILLIAMS PAINTS
STAINS AND VARNISHES
All Grades of Wall Paper
Painting and Paper-Hanging
319 North Seventh street.
All Work Guaranteed

BURDON & KIRKHOUSE
Paperhangers, sign writers, painting contractors. Wall-paper, paints, oils and varnishes.
1412 Macdonald Avenue.
Tel. 828

WANTED AUTOMOBILE in good condition in exchange for 50x100 Richmond Center Subd. near Macdonald avenue, improved street, curb, sidewalk and water. Owner, 235 Byron St., Palo Alto, Cal. 6-13-4t

STORAGE

Fire proof building, costs no more than in an old shack.
R. W. BYRNE
314 Sixth St., next door to Postoffice.
Telephone 756.

Italian Restaurant
RAVIOLA SPAGHETTI
SERVED AND FOR THE HOME
312 MACDONALD AVE.
Phone 148 W.

GOOD VALUES, LOW PRICES
—on—
DRY GOODS AND SHOES
A. BLESIO
100 Washington St., Pt. Richmond, Cal

Telephone Richmond 1265
A. E. CARSON
Designer and General Contractor
Plans FREE Where I Build
Residence 524 4th Street.

W. H. MALLORY
Formerly with Marshall Steel Co.
EXPERT CLEANERS AND DYERS
314 Sixth St., Richmond, Cal.
Office phone 756; res. phone 893W

We are Dyeing to Please You. Cleaning, Repairing, Altering. We call and deliver promptly
Phone Rich 904
CITY CLEANING & DYE WORKS
330 2nd St.

AMERICAN TRANSFER COMPANY
Furniture and Piano Moving
Country Trips
Office: Elks Bldg., 10th and Macdonald
Phone Rich 907

Save 25 per cent by bringing and calling for your own work.
Hand Pressing and Cleaning
GLOVES FREE
THE STANDARD CLEANERS AND DYERS,
294 Macdonald Ave.

EXPRESSING
CENTER TRANSFER
802 MACDONALD AVE.
Telephone 216

Have your suit cleaned and pressed at Black's, Tenth and Macdonald. Phone 723. We call and deliver. Prompt service and good work. tf

Chiropractic patients get well. H. A. Brown, D. C., Pulse Bldg., 606 Macdonald avenue, 10-12, 2-5, 1-8. Phones Office 600; res. 333. 11-1-tf

When Up Town Enjoy your Ice Cream Specials at
CLARK BROS.
1010 MACDONALD AVE.
Successors to H. J. Boyer.
Ice Cream delivered in bulk, 1-2 gal. to 6 gals.

HELP WANTED

WANTED.—Educated workers for Viavi. Call Mondays, Wednesdays and Fridays from 1 to 5 p. m., room 10, Berry building. 9-12-tf

Real Estate For Sale

$1900.—5 room modern bungalow with 2 lots, 2 blocks from San Pablo Ave., in El Cerrito $500 dowwn bal. $25 per month.

$3150.—5 room modern bungaglow lot 30x140 feet, alley in rear with garage 3 1-2 blocks North of Macdonald Ave. $1000 down, bal. monthly.

5 room, story and half house on two lots, $3800, good terms, balance 6 per cent interest.

$3350.—4 room modern bungalow with 2 Lots close in $1200 down bal. $25 per month.

$4500.—7 room modern house on Bissell Ave. Lot 42x100 feet half cash, bal. monthly.

We write fire insurance, workman's compensation and bonds. We make deeds, mortgages, contracts, etc. Notary work promptly attended to.

Legal papers, and notary work promptly attended to.

CONN BROS.
253 SIXTH STREET

FOR RENT

FOR RENT.—Five room flat, upstairs at 120 Washington avenue, just renovated. Call Richmond 868, or apply to H. G. Stidham, 163 Washington avenue. 3-15-tf

A SNAP—Electric washers $2.50 down and $2.50 a week. C. L. STREETER Phone 1463, for free demonstration 2-28-tf

RICHMOND LAND OFFICE
208 Twelfth Street
Richmond, Cal.

6 room house, three-quarter acre ground, barn and chicken houses, all fenced, some fruit trees. Price $4500 terms, $1500 cash and $25 per month at 6 per cent.

5 room house, 6 foot basement, lot 2 1-2 x 100 feet, chicken house, all fenced, price $3000; terms, half cash balance can stand at 6 per cent; two blocks from public school.

3 room house, lot 85x106; all fenced chicken house, some fruit trees, price $2250.

7 room house, lot 50x208, on the highway, price $3,650.

5 room house on a corner lot with a garage, price $3,650.

10 acres of land adjoining the Southern Pacific railroad, price $11,000.

Lots 100x100 in San Pablo, $10 per month. 3-23-1tf

FOR EXCHANGE.—Sixty acres at Riverbank, Stanislaus county, Oakdale irrigation district; 10 acres three year old figs; balance in grain; adjoining city limits; price $18,000; want Richmond property. Arthur Walstrum, Modesto, Calif. 4-29-tf

Sure Relief

6 BELL-ANS
Hot water
Sure Relief
BELL-ANS FOR INDIGESTION

FRATERNAL CARDS

NATIVE SONS.—Richmond Parlor No. 217, N. S. G. W.—Meets every Wednesday evening in K. of P. hall, 5th and Macdonald. Dr. Blake pres., 704 Macdonald ave.; R. H. Cunningham, secty., 520 Ohio St. tf

RICHMOND LODGE No. 13, K. of P.—Meets every Friday night at Pythian Castle, 5th street near Macdonald avenue. A. W. Moore, C. C.; F. G. Blackhart, K. of R. and S. 1st Friday of every month, Page Rank; 2nd Friday, Esquire Rank; 3d Friday, Knight Rank.

ATTORNEYS-AT-LAW

ALVIN GERLACH
Attorney and Counselor at Law
401-5 Humboldt Bank building, San Francisco, Cal. Tel. Kearny 1666. No. 1002 Macdonald avenue, Richmond, Cal. Tel. Rich 161.

J. E. RODGERS
Atorney-At-Law
Martinez California.

DANIEL BARTON
Attorney-at-Law
607 Macdonald Ave. Phone 425
Opening Evenings.

CHARLES B. WOOD
Notary Public
I handle Insurance—Life, Accident and Fire
102 Macdonald, with J. R. Baldwin
Phone 474
Res. 407 Ohio St. Phone 148

PERSONAL

"Let MAYER DO IT" If you want your old suit made like new ring up phone 452. Cleaning, Men's Repairing or Presing. Work called for and delivered. Mayer's American Cleaning Works, 1116 Macdonald Ave.

NOTARY PUBLIC

GROVER E. MILNES
Notary Public
1030 Macdonald Ave.
Office Phone 70
Residence phone, 762

NOTARY PUBLIC.—I make and acknowledge all kinds of legal papers, deeds, mortgages, contracts, leases, etc. Houses to rent, fire insurance. H. Stidham, 163 Washington avenue. Phones, office 868. Residence phone 20. 3-27-tf

PROFESSIONAL CARDS

DR. J. B. SPALDING
Physician and Surgeon
DR. CLARA SPALDING
Women and Children
Telephone Richmond 20
Office: 803 Macdonald Ave. Berry Bldg

RICHMOND WINDOW CLEANING CO.
HOUSE AND WINDOW CLEANING
P. REGALIA
Phone Rich 749

ROBERT CURRY
UNDERTAKER—EMBALMER
Parlors 332 Eleventh Street
Service Day or Night
Day and Night Phone 439

Richmond Laundry
You Are Particular
So Are We!
Phone 414
1517 Macdonald Ave.

When You Borrow Money

consider not ONLY the cost, but the terms of repayment. In this respect we offer the following rates for your consideration:

$10.00—Pay us 8 payments of $1.60
$25.00—Pay us 12 payments of $2.30
$50.00—Pay us 9 payments of $6.00
$75.00—Pay us 9 payments of $9.00

Weekly payments; monthly if desired. Other amounts and number of payments arranged to suit your convenience.

If you are a housekeeper or have a steady salaried position, we will supply your wants quickly and confidentially.

Call, write or phone
Reliable Loan Co.
Suite 4 [illegible]-3-4, Dalziel Bldg.
1312 15th St., bet. Clay-Washington Sts
OAKLAND
Phone Oakland 5122

Money Loaned
—on paid up—
LIBERTY BONDS
90 per cene on face value of 1st isue.
85 per cent on face value of 2d and 3d issues.
7 per cent interest—No other charges.
Cash without delay.
JOHN NICHOLL COMPANY
488 Ninth Street.
OAKLAND, CALIF.

D. D. DRAKE
607 Macdonald Avenue—Room 1
We will cash your War Savings Stamps for you. We buy guaranteed Receivable, etc. When you wish money come in and see us about it.

LOANS TO SALARIED PEOPLE; ALSO ON FURNITURE, PIANOS, OAKLAND CREDNT CO., 100 Bacon Bldg., 12th and Washington Sts. Phone Oakland 1668. Office hours: bet. 1 and 5:30.

Wilson & Donnelly
FUNERAL DIRECTORS
(Successors to E. B. Smallwood)
Aubrey Wilson, Manager
Mrs. N. V. Wilson, Lady Assistant.
Ambulance service.
727 Macdonald Avenue
Phone Richmond 113

PHILADELPHIA DIAMOND GRID BATTERY
Make good all the time
Commercial Garage
331 4th St.
General Repairing.

The Craven Hospital
Conducted by Graduated Nurses
MEDICAL, SURGICAL and MATERNITY CASES
Baby incubator installed.
Received under the care of their own physician.
10th and Clinton. Phone 254

Edison Mazda Lamps
And General Electric Motors cost no more than inferior makes. We are agents for both, and solicit your patronage.
Pioneer Electric Co.
818 Macdonald Ave.
Telephone Rich. 19.

Meyer Bros.
Dealers in Coal, Wood and Grain
All Orders Delivered.
Phone Rich. 55J11 San Pablo, Cal

PRICELESS

is the value of your eyesight. What man or woman would sell their vision? Yet people keep on buying glasses anywhere because they are cheap, not because they are correct. The proper thing to do is to come to an expert oculist and have the right glasses fitted to your eyes. Come to us.

Dr. C. R. Blake
SPECIALIST
EYE, EAR, NOSE and THROAT
Rooms 1, 2, 3 and 4
704 Macdonald Ave., Upstairs

Cancer Removed Without the Knife

For months I suffered from a Cancer on the side of my neck. I underwent an operation, and had the first one removed, but it was immediately followed by a larger one. I visited different cancer specialists and took various treatments, but pain increased daily. I suffered so intensely that I lost 16 pounds in three weeks. I could neither eat nor sleep, but walked the floor night after night in my agony.

Finally, in desperation, I went to the FONG WAN CHINESE HERB SPECIALISTS for herb treatment. The first cup of Herb Tea gave me such relief that I slept nearly all night. During the next two weeks my system was cleansed and strengthened, and I gained [illegible] pounds. At the end of the [illegible] weeks the cancer broke and came out by itself, thus making another operation unnecessary. Now [illegible] the Cancer is entirely gone, it has left my face smooth, with scarcely a scar.

I worked in Moore's shipyard over two years and I may be found at 3325 E. 17th St., Oakland, and shall be glad to give any one interested further particulars regarding my case and this marvelous herb treatment.

FRANK DUARTE,
3325 E. 17th St., Oakland.

Fong Wan Herb Co.
Herbs prepared specially for each individual case.
548 8th St., cor. Clay, Oakland, Cal. Phone Oak. 3707. Consultation free. [illegible]

Oakland, Cal., Nov. 14, 1918.
To Whom It May Concern:—Dr. Wong Him, 1701 Webster St.
Dear Sir — Having had eczema for years with poor health, I feel that I must write you a few lines to let you know how thankful I am for the benefit I received from your treatment. I have treated with several physicians for a complicated disease and my case was given up as hopeless. I was suffering from stomach, heart, liver, head and kidney trouble. When I called to see Dr. Wong Him I placed myself under Yong Him as an honest, upright doctor in his care and I consider my cure permanent. I can recommend Dr. Him as well as a skillful physician. Hoping that these few lines may prove of value to those who are suffering and wishing to be cured, I remain.

MRS. PEARL BROWN,
1011 22nd St., Oakland, Calif.

DISEASES OF MEN
Sores, swellings, discharges, nervous, skin, blood poison, etc., quickly treated; charges very reasonable; consultation FREE.
DR. T. B. HALL
797 Broadway (Upstairs, Near Seventh, Oakland, Cal.

MEET ME AT
The Fair
C. C. OLNEY
721 Macdonald Avenue. Phone Richmond 811

Once a Pictorial User Always a Pictorial User.

New Lot of House Aprons Just In

WAIST APRONS 75c

BIB APRONS 90c

ALL-OVER APRONS $1.75 to $2.50

Extra Sizes $2.75–$3.00

We Give Trading Stamps

COMINGS AND GOINGS OF PEOPLE EL CERRITO AND INTERESTING ITEMS CONCERNING THAT CITY

Mayor Phil A. Lee has finished his vacation and taken up his work at the Standard Oil company again.

The coroner's jury has decided that the death of Carl Frankman was due to a rupture of a blood vessel in the brain.

The death of Edward Estrella, infant son of Mr. and Mrs. Manuel Estrella, took place on the third of the month.

Mr. and Mrs. Elsworth Hunt are happy over the advent of a baby boy in their household on the 9th of this month.

Mr. and Mrs. Dave Hoffer of Pittsburg are visiting with Mrs. Dahlen at her home on Stockton street.

The new residence of Tom Pickles on Richmond street between Eureka and Lincoln is completed. It is a dandy, and a big improvement in the city.

Poppyfield lodge of Pullman employees held a meeting at Huber Hall last evening.

Mrs. Robert Denton, Mrs. Beverly Denton and Mrs. Eula Staley have gone to the country for their vacations.

Joseph Milocka has purchased a home on Norvall street.

The assessment roll of the city will be completed by City Assessor Mrs. Alice Morris by next week. It is expected there will be quite an increase in the total value of property.

In the future the second Wednesday night of each month will be devoted to business by Court Contra Costa, Independent Order of Foresters, and the fourth Wednesday evening will be devoted to social activities, when whist parties will be held.

The Lavigne place at the corner of Potrero and San Pablo avenues, it is understood, is to be opened up as a first class grocery and fruit store, in the near future.

Mr. and Mrs. William Charlesworth are the guests of Mr. and Mrs. J. Frank Walsh.

The Ideal club will meet at the residence of Mrs. Carling next week.

Jesse Vargas has sold his home on San Pablo avenue, just north of Mosher lane, and has gone to Livermore, where he will take up ranching. Mr. Vargas has been a resident of this city for a number of years.

An effort is being made to have every resident place a number on his house. The numbers can be secured by applying to Marshal A. H. Mackinnon.

LITTLE "EXTRAS" FOR THE HOME

A new design in a table mirror has a wreath of flowers around it made of china in all the natural looking colors.

Many up to date chiffoniers designed in Colonial period effects have a removable mirror standing on the top shelf in easy effect. This is handy to move about for any necessity of the toilet.

A pretty and different rag rug recently seen in a Colonial bedroom was one of gray rags, with a black and henna colored border.

Beautiful hand wrought embroidery that upholsters chairs, sofas and screens is wool done on canvas and is called petit point or gros point, according to the size of the stitch. This is an art of the Renaissance that is being revived today by clever needlewomen, as to buy pieces of period furniture covered this way costs a small fortune.

For the dinner table a pretty style for decoration is a bud vase for each cover. Sometimes a center vase is connected with silver chains to each individual cover vase.

Our Supply of Meats Are of The Highest Quality Yet, Moderate in Price

If you demand high grade, clean, fresh meats, we invite you to visit our markets.

Our PRICES are low as the lowest. Our MEATS the best. Make our store your store.

We give Richmond Merchants' Coupons.

RICHMOND & CENTRAL MARKETS
O. R. Ludewig, Prop.
510 and 1130 Macdonald Avenue

Likes American Honey

Sweden has proved a good market for American honey in competition with the domestic product during the past two years. As the production this year will probably be less than in 1919 the demand for the American product is expected to continue, especially as it is cheaper than Swedish honey. The American consul at Malmo writes that if the honey is put in small glass or tin containers instead of in large tubs or cases it would be more salable.

Around Our Town

Chiropractic patients get well. H. A. Brown, D. C. Pulse Building, 606 Macdonald avenue. Hours 10 to 12 m. 2 to 5 and 7 to 8 p. m. Phones, office 600; residence 333. 11-1-tf

After the show, drop into the De Luxe, at Eleventh and Macdonald, for a dish of ice cream, a cup of coffee or chocolate, or a delicious sandwich. tf

Cleanliness is next to godliness. If you would have your whole system thoroughly clean take a steam bath once a week at the AMERICAN STEAM BATHS, 214 Macdonald avenue. 5-18-1mo

Pauline Frederick in 'Bonds of Love' At the Richmond

Wealth, and its power to foster deception in family relationships, is the unseen motive behind the new Goldwyn picture, "Bonds of Love," in which Pauline Frederick will be presented at the Richmond Theatre today and tomorrow. This underlying fact is not revealed until the end of the story, but on it the story rests.

Early in the life of Daniel Carbot's first wife, she had been in love with an attorney, Barry Sullivan, capitally played by Charles Clary. But her parents had forced her to marry a man she did not love. Subsequently, her lover acquired a large practice and the relationship which her marriage had thwarted, was assumed clandestinely. After her death, however, her husband married again; and it was the second wife who discovered her predecessor's infidelity. But the second Mrs. Cabot, loving her stepchild, refused to divulge the secret she had uncovered.

Nevertheless, her husband found out the truth in his own way. Moreover, he learned of his present wife's attempt to conceal hed predecessor's shortcomings from him. The shock destroyed the halo which he had erected about the first Mrs. Cabot and placed it above the head of her successor.

MANY EXAMINED

Today in Superior Judge R. H. Latimer's court a class of more than 40 persons will be examined to determine their eligibility to American citizenship. Federal officers will be in attendance.

Hart A. Downer, collector for the Pacific Telephone and Telegraph Company, in this city, is spending his vacation at Martinez.

Charles Renwick, proprietor of the Pioneer Electric company, and family, left the early part of this week for a two weeks' vacation near Eureka.

BERKELEY CAPTAIN'S BODY FOUND IN THE BAY

(Concluded on Page Four.)

rency, a check drawn to D. J. Keane by C. E. Peters of 2115 Asby street, Berkeley, and dated July 3rd, for $20 for rent, an Elks charm with the initials "D. J. K." on it, and on his underwear was the deceased's full name.

There were no marks of violence on the body, and from the articles found on the remains there is no indication that the deceased had met with foul play.

Keane was past exalted ruler of the Berkeley lodge of Elks, a retired sea-captain and was possessed of considerable wealth. First when he disappeared it was thought by his many friends that the call of the sea had called him, and he had left on an ocean trip.

The statement has been made that Keane was on his way to a sanitarium, when he met with his death.

The funeral will be held in Berkeley tomorrow under the auspices of the Berkeley lodge of Elks.

LAKE TAHOE
$17.50—THERE AND BACK
Scenic Daylight Trip
Leave San Francisco ...7:20 a. m.
Leave Oakland .....7:50 a. m.
Arrive Lake Tahoe .....4:00 p. m.
San Francisco-Sacramento Rail'd
"Sacramento Short Line"
PIERCE-ARROW AUTO STAGE
For full information, write or telephone L. H. RODEBAUGH, Traffic Manager, Oakland, Cal. San Francisco Depot: Key Route Ferry. Oakland Depot: 40th and Shattuck Avenue.

NOTICE BY COUNTY CLERK OF OFFICES FOR WHICH CANDIDATES ARE TO BE NOMINATED OR ELECTED AT PRIMARY ELECTION AND NAMES OF POLITICAL PARTIES QUALIFIED TO PARTICIPATE THEREIN.

Pursuant to section 4, subdivision 2 of the direct primary law, notice is hereby given that the offices for which candidates are to be nominated at the primary election to be held on Tuesday, the 31st day of August, 1920, together with the names of the political parties qualified to participate in such election are as follows

Congressional Offices.

United States Senator

Representative in Congress Third District

Legislative Offices.

State Senator Ninth Senatorial District

Member of the Assembly Eighteenth Assembly District

That the names of the political parties qualified to participate in such election for nomination of candidates for each of the above mentioned offices are as follows:

Democratic
Progressive
Prohibition
Republican
Socialist

Notice is also hereby given that at said primary election candidates are to be nominated for the following non-partisan offices:

Judicial Offices.

Associate Justice of the Supreme Court (Short Term)

Vacancy caused by the resignation of M. C. Sloss

Associate Justice of the Supreme Court (Short Term)

Vacancy caused by the death of Henry A. Melvin

Presiding Justice of District Court of Appeal First Appellate District, First Division (Short Term)

Presiding Justice of Distric Court of Appeals First Appellate District, Second Division

Associate Justice of District Court of Appeal First Appellate District, Second Division To succeed Frank S. Brittain

Associate Justice of District Court of Appeal First Appellate District, Second Division To succeed John T. Nourse

Two Judges of the Superior Court of Contra Costa County

County Offices.

Supervisor from Second Supervisorial District

Supervisor from Fourth Supervisorial District

Supervisor from Fifth Supervisorial District

Notice is also hereby given that at said primary election there are to be elected by each of the parties hereinafter named in each of the districts hereinafter stated as many members of the county central committee of that party as is stated under the name of that party opposite the number of such district.

Members of County Central Committee.

The number of each district and the number of members to be elected by each party from such district being as hereinafter set forth:

	Democratic Party	Progressive Party	Prohibition Party	Republican Party	Socialist Party
1st District	9 Members	10 Members	11 Members	10 Members	13 Members
2nd District	3 Members	3 Members	3 Members	3 Members	2 Members
3rd District	4 Members	4 Members	3 Members	4 Members	3 Members
4th District	3 Members	2 Members	2 Members	2 Members	2 Members
5th District	3 Members	3 Members	4 Members	3 Members	2 Members

Dated this 23rd day of June, 1920.
June 25, July 2-9-16

J. H. WELLS,
County Clerk

TOO LATE TO CLASSIFY

FOR RENT.—Two rooms for working men, cooking allowed. $7.50 per room a month. Apply 701 8th St. 7-15-6t

LOST—Ivory comb with initial "E" on it. Return to Record-Herald office and receive reward; or 436 Thirteenth street. 7-15-3t

LOST—String of pearl beads between Sixteenth and Twenty-first and Barrett and Roosevelt avenues, reward. Return to 654 Eleventh St. 7-15-3t

LOST—Black leather covered notebook containing 3x5 loose leaf records of value. Return to A. M. Howes, this office, and name reward. J9-2t

Capwells
CLAY, FOURTEENTH AND FIFTEENTH STREETS, OAKLAND.

Saturday is the Last Day of the
July Clearing Sales

Hundreds of dollars in savings. Every department participates. Rare economies in household and personal needs.
A FEW OF THE BARGAINS ARE AS FOLLOWS:

July Sale of Silks

SPORT SILKS, including Mirette, Fan-ta-si and Dewkist Silks in plaid designs, plain weaves and floral effects. Regular $9.50 and $10.50 yard for $4.89

40-INCH SATIN CHARMEUSE of fine quality. Colors: Navy, taupe, African, black and other desired shades. Values to $5.00 yard for $3.89
—First Floor

DUCHESS SATIN—Form even weaves with lustrous finish, 36 inches wide. Regularly $3.25 yard for $2.59

BLACK DUCHESS in 36 inches wide. Heavy, rich texture. Regularly $3.50 yard for $2.85

BLACK DRESS MESSALINES of rich quality and 36 inches wide. Regularly $3.50 yard for $2.85

BLACK SILK-AND-WOOL POPLINS of durable, handsome weave, 40 inches wide. Regularly $3.50 for $2.89

SILK SHIRTINGS in 33-inch width and attractive stripings. Regularly $3.45 for $1.98

ALL-SILK SHANTUNG in rose, Pekin and gray, 40 inches wide. Regularly $5.00 yard for $3.39

CHILDREN'S APPAREL AT MONEY-SAVING PRICES

Woolen Dress Goods

PLAID SKIRTINGS in handsome colorings and designs. Rich, heavy all-wool texture and 54 inches wide. Regularly $6.95 and $7.50 for $4.89

ALL-WOOL JERSEY—Good staple shades in 54-inch widths for suits, dress and separate skirts. Regularly $4.50 yard for $3.45

ALL-WOOL FRENCH SERGE in African, navy, marine and black, 50 inches wide. Regularly $5.95 yard for $4.95

CLEARANCE OF LININGS

Lot 1—At 55c Yard
Included in this sales lot are sateens and percalines in desirable colors. Regularly 85c, 95c and $1.25 yard.

Lot 2—At 98c Yard
Small lots of novelty sateens for linings. Underpriced for clearance from $1.50 to 98c.
—First Floor

Corsets and Brassieres

LORETTE CORSETS in both back and front lace models. Designed for medium figures. Of Pekin stripe material and also of pink coutil. Correct style lines and excellent workmanship. Regularly $7.50 and $8.50 for $4.95

A NEMO SPECIAL— Nemo Corsets of pink Usaro Cloth designed with low bust and long skirt with elastic in the back. For small and medium figures. All sizes from 21 to 30. Sale price $4.25

BANDEAUX of lace and pink batiste. Sale Price 79c

LORETTE CORSETS in front and back lace models. Low bust and long skirt suitable for straight and medium figures. Of pink broche, coutil or Pekin stripe material. Regularly $6.50 to $7.50 for $3.95

BANDEAUX UNDERPRICED—Attractive, comfortable bandeaux of pink brocade materials at three low sale prices ..... 59c, 79c & 89c

BRASSIERES—Durable, well made, supporting garments of lace and embroidery, daintily trimmed. Sale price $1.19
—Second Floor

Can You Pay 30 Cents a Day for 33 Days

IF SO, WE WILL TURN OVER A LARGE LOT TO YOU. IT IS THEN YOUR LOT FOR ALL INTENTS AND PURPOSES. YOU CAN FENCE YOUR PROPERTY, PLANT YOUR TREES, PUT IN YOUR GARDEN, AND BUILD YOUR HOME.

THE SMALL BALANCE OF THE PURCHASE PRICE, $290, CAN BE TAKEN OF AT 30c A DAY

THESE LOTS ARE LOCATED IN

MIRA VISTA
EXTENSION

50 FOOT FRONT BY 120 FOOT DEEP

THE MAKERS OF
IVORY SOAP
THE MAKERS OF
CRISCO and PEARLINE
HAVE PURCHASED THEIR INDUSTRIAL SITE IN RICHMOND

Contra Costa Realty Co.
914 MACDONALD AVE. PHONE RICHMOND 902

After first payment has been made we guarantee a deed to the property without any further payments in case of death.

CUT OUT, SIGN AND MAIL

CONTRA COSTA REALTY CO. 914 MACDONALD AVE RICHMOND, CAL.

PHONE RICHMOND 902. AUTOMOBILE AT YOUR SERVICE

PLEASE MAIL ME FULL INFORMATION REGARDING YOUR 30 CENTS A DAY PLAN AS ADVERTISED.

NAME .....
ADDRESS ..... STREET
CITY .....
PHONE .....
DATE .....